HIGOLD®

Shearer 4.0Max Series Pull Out Multi Purpose Basket

Installation manual

Shearer 4.0Max Series

HIGOLD®

Leading design Perfect experience.

Please note before installation

1. The minimum installation height of the Shearer 4.0Max Pull Out Multi Purpose Basket is 300mm, the minimum cabinet depth is 460mm, and the width is based on the cabinet size;
2. The accessories of each cabinet are slightly

different. The specific number of accessories can be referred to the installation instructions. This article uses a 900 cabinet for installation.

STEP

- 01 -

Accessory List

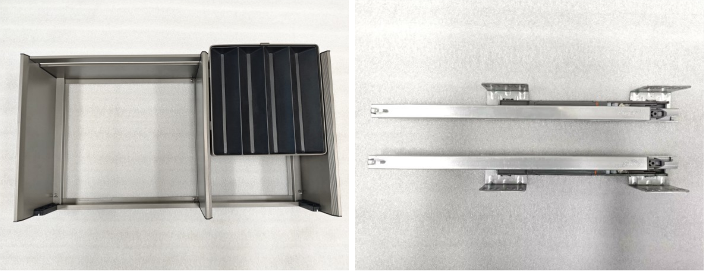

Basket frame*1, slides *1SET

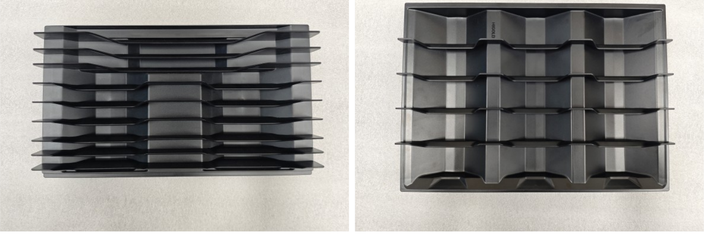

Plate rack (large)*1, bowl rack (five grids)*1

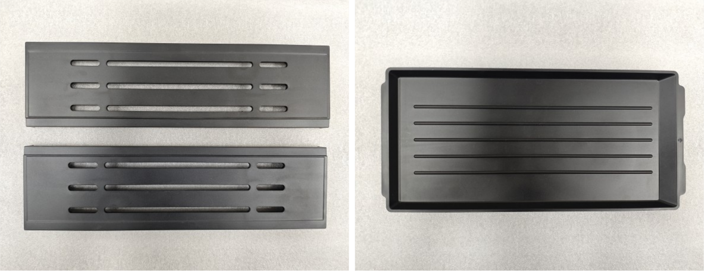

Free zone tray (small) *2, water tray (large) *1

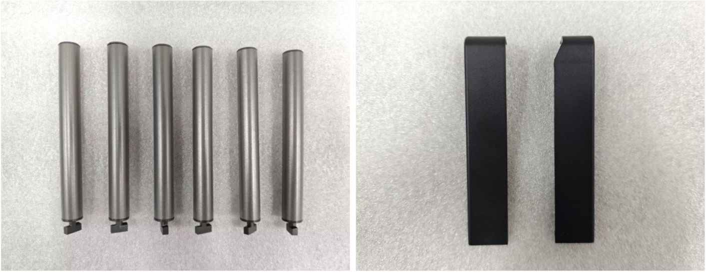

Partition column*6, door panel decorative cover*2 (distinguish between left and right, the one with notch is the right decorative cover)

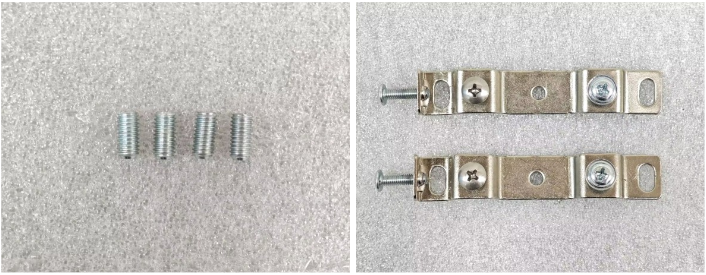

M4 set screws*4, door panel fixings*2 (2 pcs M4*16 screws, 2 pcs M5*10 screws, 2 pcs M5*8 screws are pre-installed).

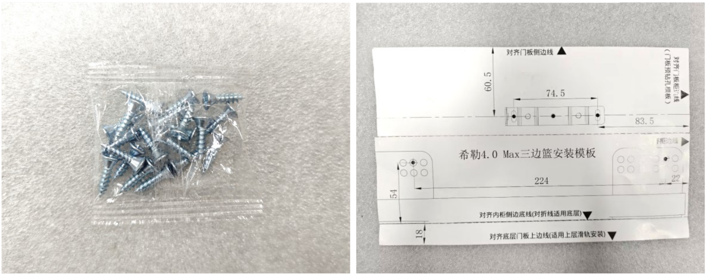
对齐门板侧边线
60.5
74.5
83.5
对齐门板柜边线
(门板预钻孔模板)
柜边线
希勒4.0 Max三边篮安装模板
224
22
54
对齐内柜侧边底线(对折线适用底层)
18
对齐底层门板上边线(适用上层滑轨安装)

ST4.0*16 self-tapping screws*18, installation template*1 (including slides installation template and door panel installation template).

STEP

- 02 -

Slides installation

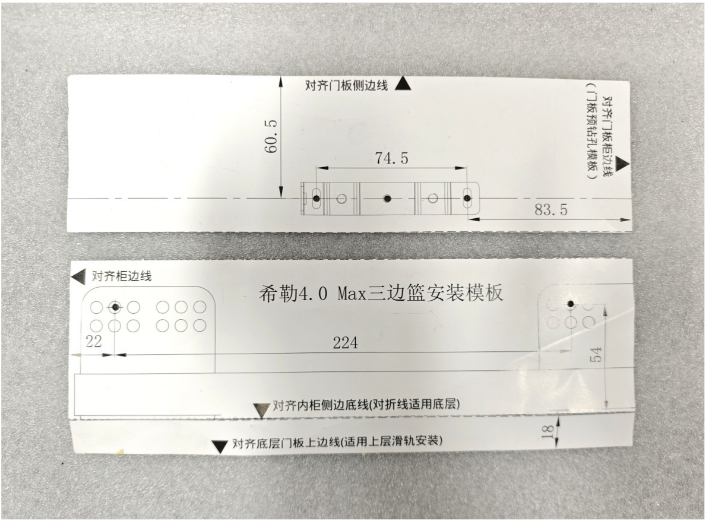
对齐门板侧边线
60.5
74.5
83.5
对齐门板柜边线
（门板预钻孔模板）
对齐柜边线
希勒4.0 Max三边篮安装模板
22
224
54
对齐内柜侧边底线(对折线适用底层)
对齐底层门板上边线(适用上层滑轨安装)
18

Tear the installation template along the dotted line to separate it into the slides installation template and the door panel installation template.

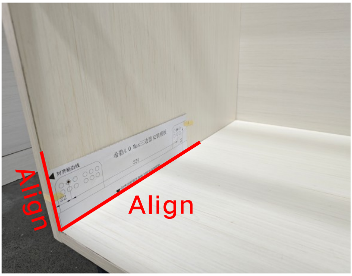

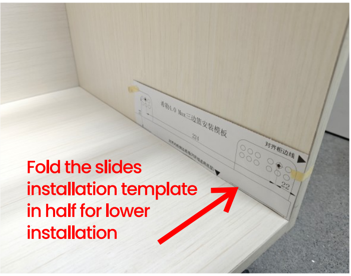
Fold the slides installation template in half for lower installation

Using the cabinet side and cabinet bottom as the reference, fold the slides installation template in half and align the cabinet side and cabinet bottom (left/right).

Note: There is no need to fold the slides installation template in half for upper installation. When making handle-free door panels, use the top of the handle-free door as reference.

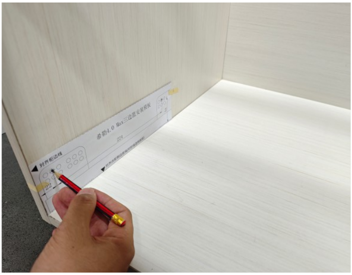

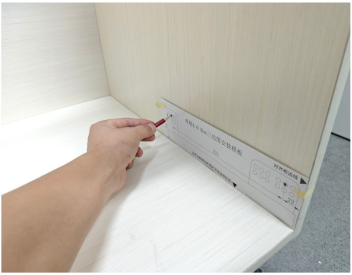

Use a carpenter's pencil to mark the rail fixing hole locations (left/right).

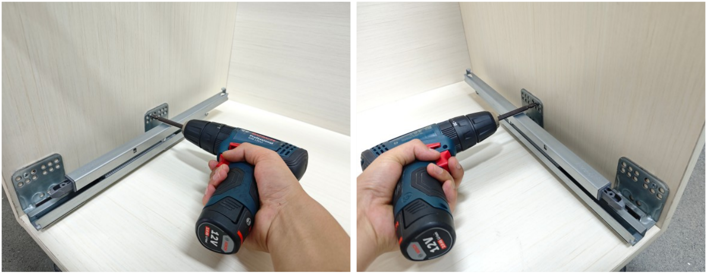

Align the slides holes to the marking points and use ST4.0*16 self-tapping screws to lock and fix the slides (left/right). To ensure the load-bearing and stability of the slides, use at least 6 pcs self-tapping screws to fix the single-side slides.

Slides installation completed.

STEP

- 03 -

Basket frame installation

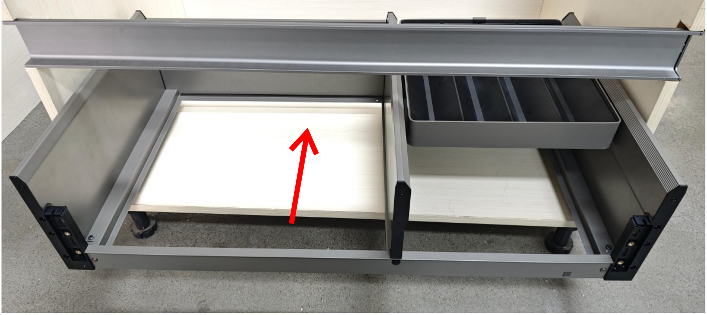

The basket frame is aligned with the slides on both sides and pushed backwards.

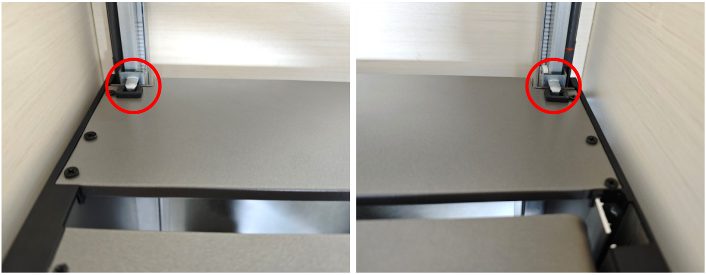

Insert the tail hook of the slides into the groove at the rear end of the basket frame (left/right).

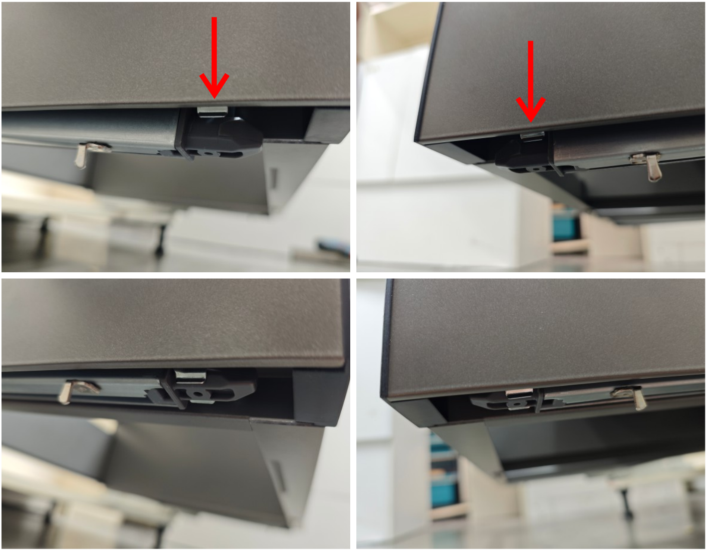

Align the front buckle of the basket with the front plastic part of the slides, and press down to make the front buckle of the basket clamp the front plastic part of the slides.

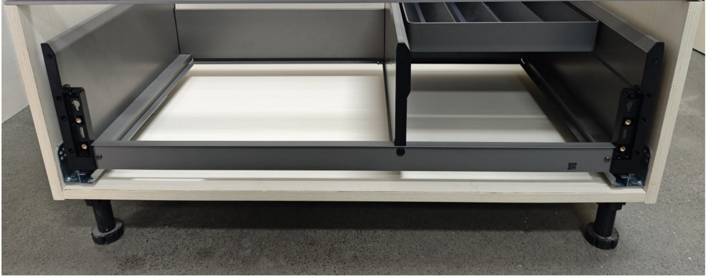

Basket frame installation completed.

STEP

- 04 -

Door panel installation

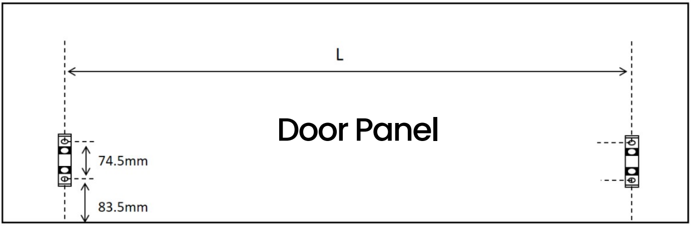

Cabinet w/mm	900	800	750	700	600
Drilling distance between 2 door panel fixings L/mm	778	680	628	578	478

For standard length door panels, the hole positions can be marked directly using the door panel installation template. For non-standard length door panels, the hole spacing L between the two door panel fixings must be accurately measured before marking the hole positions.

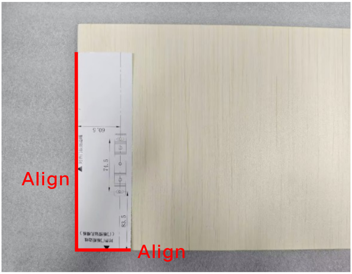

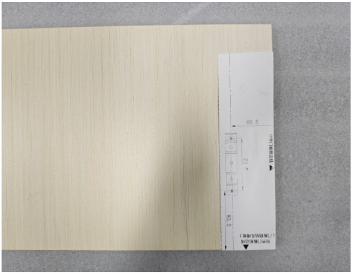

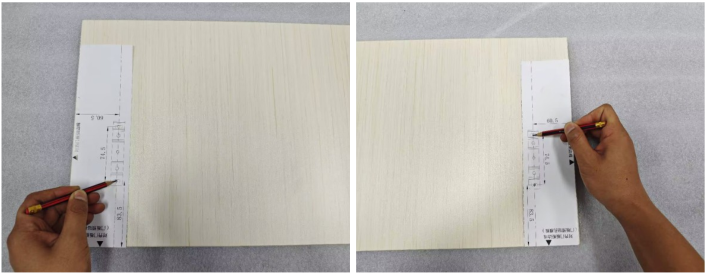

Use a standard length door panel, align the door panel installation template with the side and bottom edges of the door panel, and use a carpenter's pencil to mark the fixing hole locations (left/right).

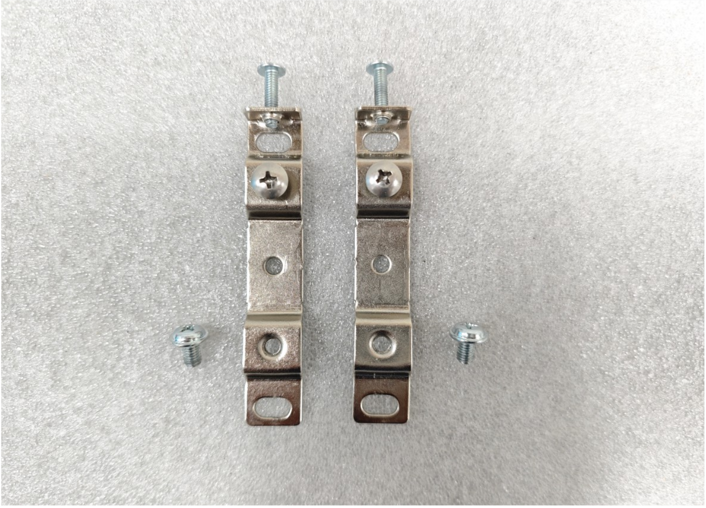

Before installing the door panel fixings, remove the 2 pcs M5*8 screws at the bottom.

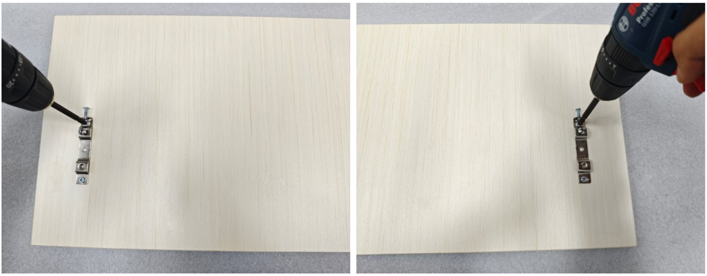

Install the door panel fixings. Align the oval holes of the door panel fixings with the marking points and fix them with 4 pcs ST 4.0*16 self-tapping screws (left/right).

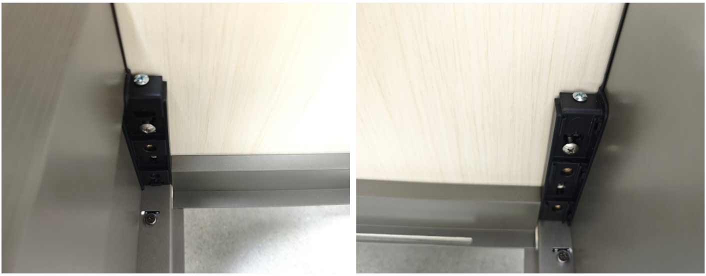

Hang the door panel into the corner piece of the basket frame, adjust the left and right positions of the door panel fixings, and align the holes of the door panel fixings with the holes of the corner pieces.

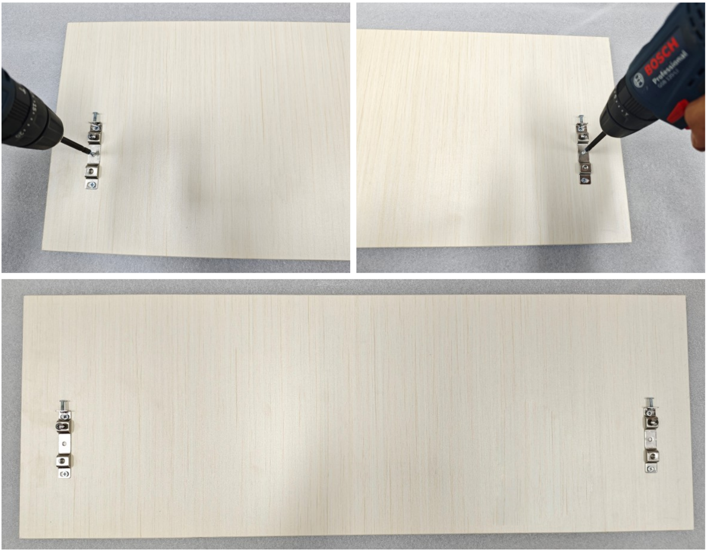

After the left and right positions of the door panel fixings are adjusted, tighten the 4 pcs self-tapping screws in the oval holes, and add 2 pcs ST4.0*16 self-tapping screws in the middle of the door panel fixings to rein force and lock.

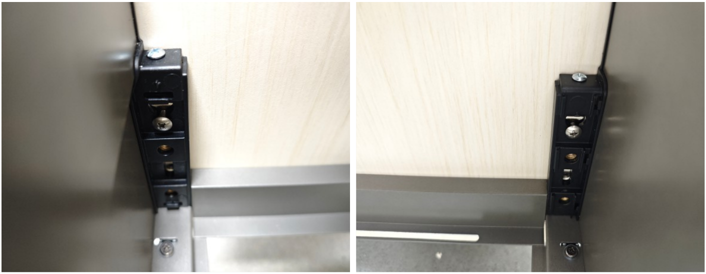

Hang the door panel into the inverted gourd - shaped holes of the corner pieces (left/right).

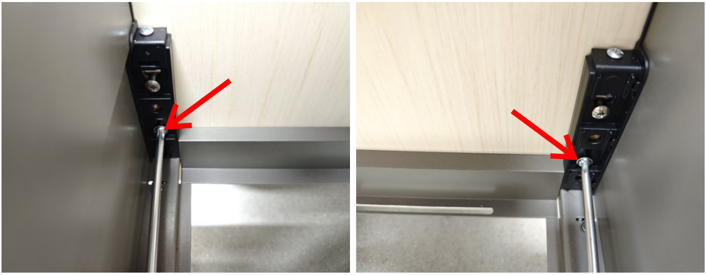

Re-screw the 2 pcs removed M5*8 screws into the door panel fixings (left/right).

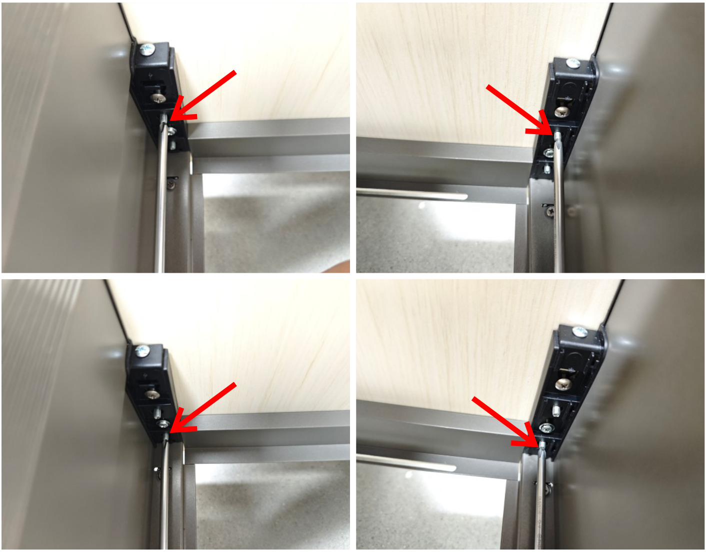

4 pcs M4 set screws are locked into the corner pieces of the basket.

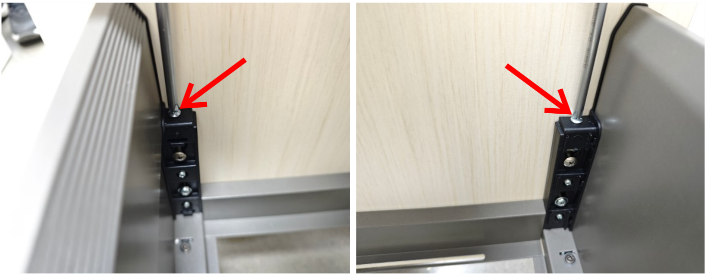

Adjust the 2 pcs pre-installed M4*16 adjustment screws on the top of the door panel fixing part to adjust the up and down position of the door panel (left/right).

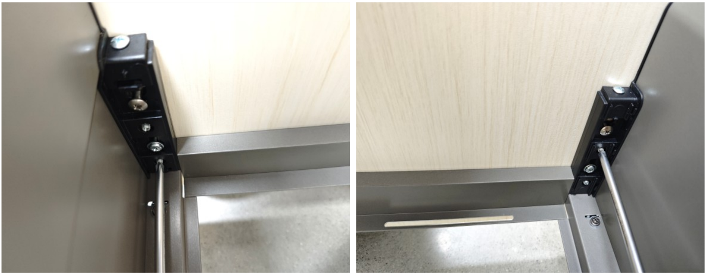

Adjust the 4 set screws inside the corner pieces to adjust the front and rear angles of the door panel (left/right).

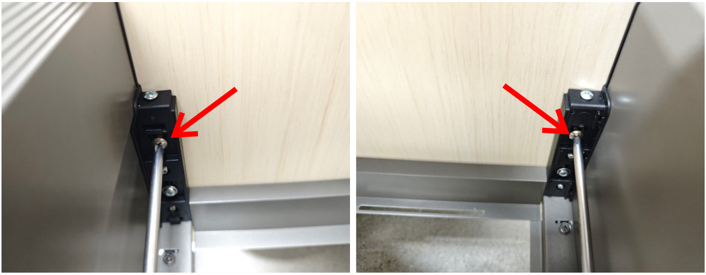

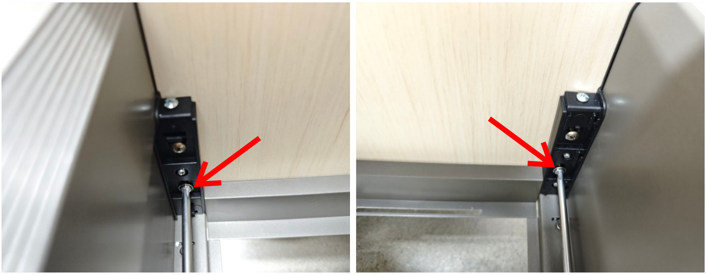

Adjust the door panel to fit tightly and flush with the cabinet, then lock 2 pcs M5*10 screws and 2 pcs M5*8 screws to fix the door panel (left/right).

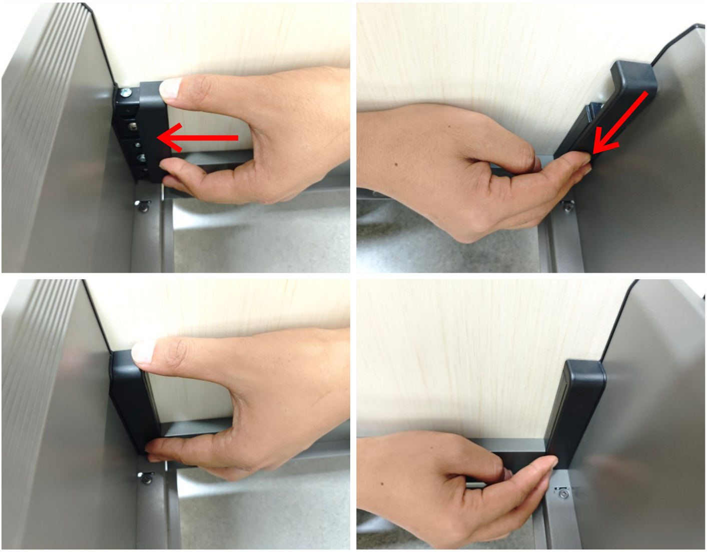

Install the door panel decorative covers. The right decorative cover (with a notch) is pushed horizontally to be clamped tightly, and the left decorative cover is pushed vertically to be clamped tightly.

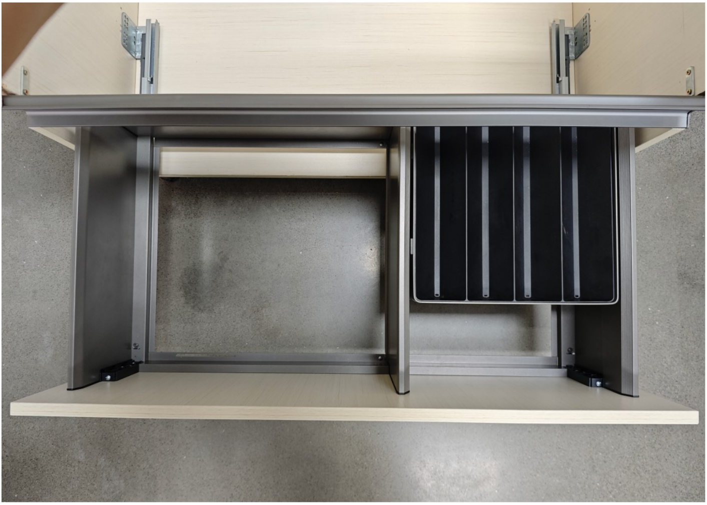

Door panel installation completed.

STEP

- 05 -

Accessory installation

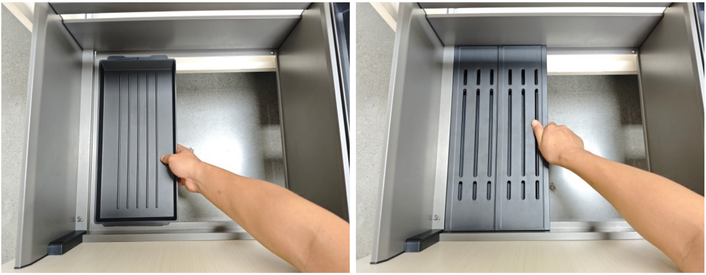

Place the water tray and 2 free - zone trays. The water tray can be assembled and disassembled at the bottom during subsequent use.

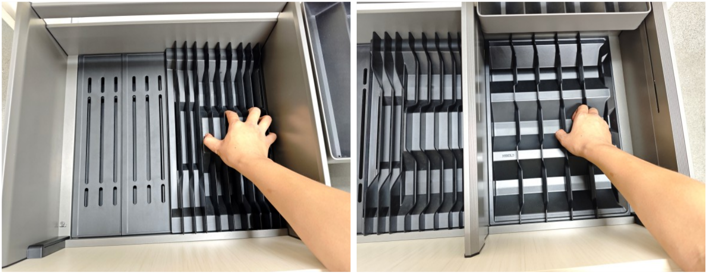

Place the dish rack and bowl rack.

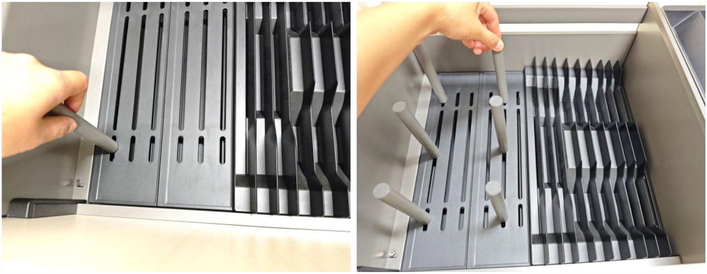

Install the partition column, align it with the grid opening of the free-zone tray, insert it, and then rotate it clockwise to tighten.

Installation of the Shearer 4.0Max Three -Side Bowl and Dish Basket is completed.

Note:

1. When installing multiple layers, pay attention to the installation dimensions to avoid interference during the pulling and pushing of the basket bodies after assembly.

2. For upper-layer installation, take the top edge of the lower door panel as the reference. When installing handle-free door panels for the upper layer, take the top of the handle-free part as the reference.

HIGOLD®

Original Design & Quality

reddot award **2025** winner
reddot award **2025** winner
reddot award **2024** winner
reddot award **2024** winner
reddot award **2024** winner
reddot award **2023** winner
reddot award **2023** winner
reddot award **2022** winner
reddot award **2022** winner
reddot award **2021** winner
reddot award **2018** winner
reddot award **2017** winner
reddot award **2014** winner

2025 Design Award
2025 Design Award
Design Award 2025
Design Award 2025
Design Award 2025
Design Award 2024
Design Award 2024
Design Award 2024
Design Award 2023
Design Award 2023
Design Award 2023
Design Award 2022
Design Award 2022
Design Award 2022
Design Award 2021
Design Award 2021
Design Award 2020